

Mobile: 601-209-7150
Preston@TomSmithLand.com
Main Office: 601-898-2772



TomSmithLandandHomes.com
601 Crescent Blvd, Suite 103
Ridgeland, MS 39157



*156+/- Acres Cattle Ranch
Located in Leake County, MS*



\$265,200.00

- 156 Acres, Leake County, MS
- 140 ac. Beautiful Rolling Pastures
- Excellent Cattle Ranch
- Stocked Fishing Lake
- Great Property for Horses
- Buildings for Storage
- Abundant with Deer and Turkey
- 40x80 Hay Barn
- Fully Fenced and Cross Fenced
- Beautiful Pristine Grounds
- 1/8 Mile Paved Road Frontage on Old Pickens Rd
- Multiple Home Sites
- Buildings for Livestock Protection





*Outstanding opportunity to acquire this great pasture ground in Leake County, MS. This 156 acre offers 140 acres of rolling pastures, perfect for the horse or cattle lover. With scattered hardwoods this property offers excellent deer and turkey hunting. Enjoy fishing with the family in the stocked pond. There are two pole barns on the property, offering plenty of storage and protection for the livestock, as well as a 40x80 hay barn. There is a good road system throughout the property that offers the opportunity for endless 4 wheeler riding and just enjoying the outdoors. **Don't miss this opportunity to own a great property that offers many uses to fit you needs.***

DIRECTIONS: From the intersection of Natchez Trace Pkwy and MS-429N take MS-429N and go 1.3 miles and turn left onto Old Pickens Rd. Go .7 miles and the property is on your left.



Preston Smith
 Mobile 601-209-7150
 Preston@TomSmithLand.com
 601 Crescent Blvd, Suite 103
 Ridgeland, MS 39157

Information is Believed to be Accurate but not Guaranteed



Preston Smith
Mobile 601-209-7150
Preston@TomSmithLand.com
601 Crescent Blvd, Suite 103
Ridgeland, MS 39157

Information is Believed to be Accurate but not Guaranteed

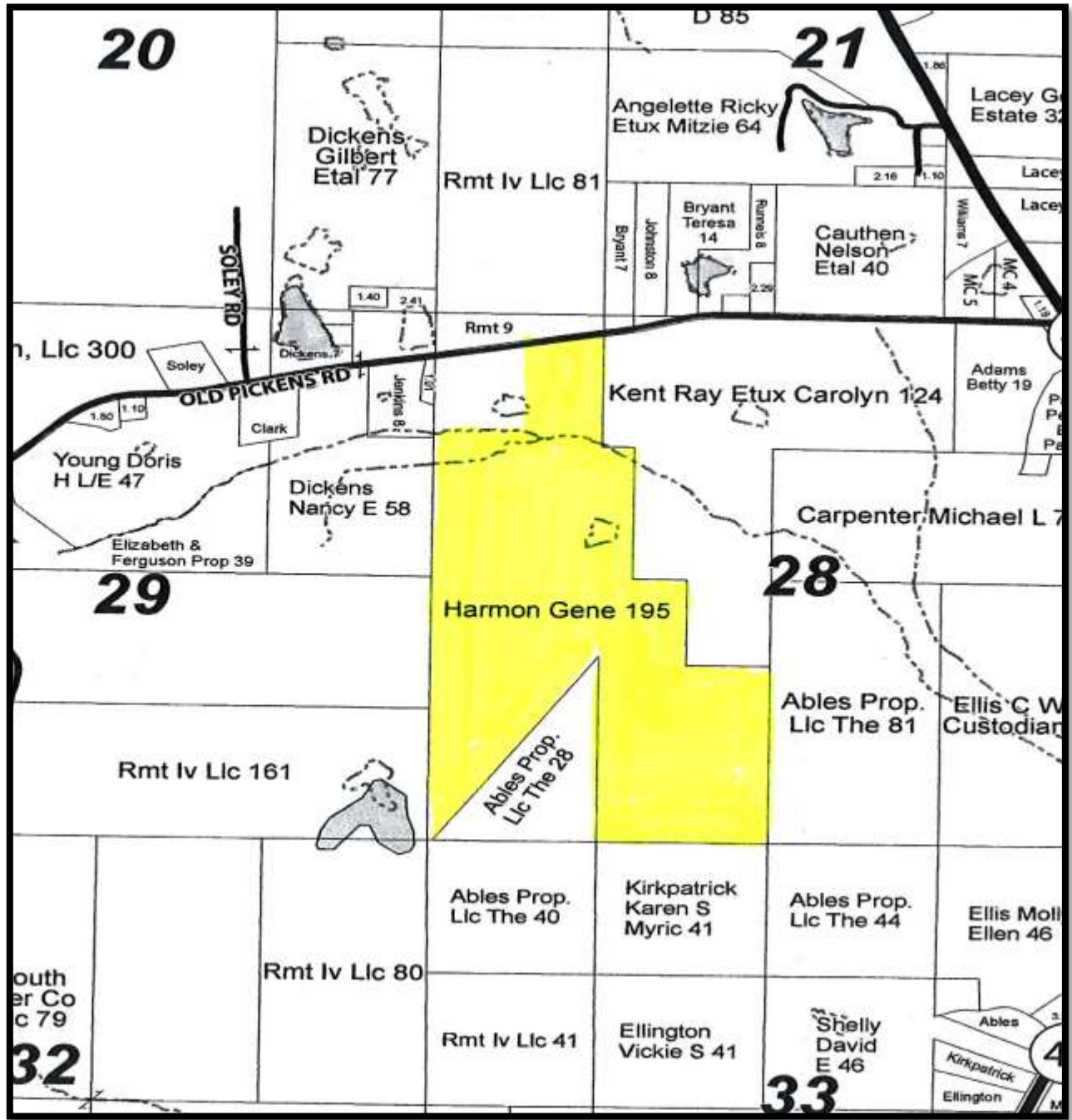

Ownership Map



Preston Smith
 Mobile 601-209-7150
 Preston@TomSmithLandcom
 601 Crescent Blvd, Suite 103
 Ridgeland, MS 39157





Aerial Map



Preston Smith
Mobile 601-209-7150
Preston@TomSmithLand.com
601 Crescent Blvd, Suite 103
Ridgeland, MS 39157



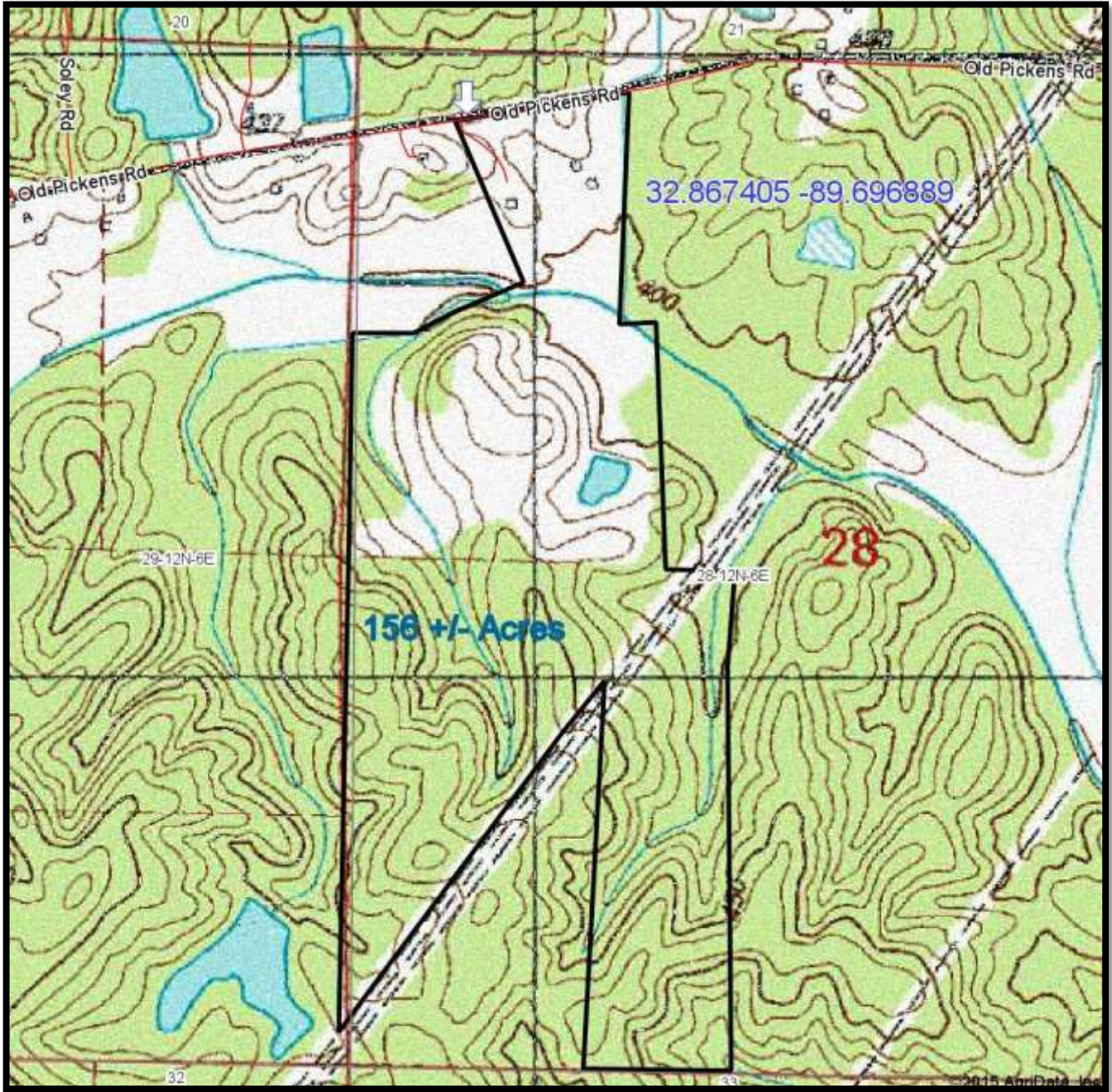

Topo Map



Preston Smith
 Mobile 601-209-7150
 Preston@TomSmithLand.com
 601 Crescent Blvd, Suite 103
 Ridgeland, MS 39157



