

Call Michael Oswald Today!!  
Mobile: 662-719-3967  
michael@tomsmithland.com



Office: 601-898-2772  
Fax: 601-898-8278  
www.TomSmithLandandHomes.com

## 39.5 ± ACRES RECREATIONAL TIMBERLAND PROPERTY IN MONTGOMERY COUNTY, MS



**\$1,925/Acre**

- **Great Recreational Property**
- **Abundant Wildlife**
- **Timber Investment**
- **Thick Areas for Deer Bedding**
- **Nice Interior Road System**
- **Rolling Hills**

Have you been looking for a great recreational timberland property in Montgomery County? Look no further. Are you ready to watch your timber investment grow while you are hunting your very own secluded honey hole? This property features rolling hills of various aged pines and natural timber. This tract is loaded with deer and ready to hunt. Don't let this timber investment and hunting property pass you by! *DIRECTIONS: From the intersection of Highway 82 and Lodi, take Lodi Road 3.4 miles, go north on Spring Hill Road approximately 5.3 miles, the property will be on both sides of the road.* This property won't last long!!! Call Michael Oswald today!!

Information is Believed to be Accurate but not Guaranteed



Michael Oswald, Realtor  
Mobile 662-719-3967  
Michael@tomsmithland.com  
Tom Smith Land and Homes LLC





Michael Oswald, Realtor

Mobile 662-719-3967

Michael@tomsmithland.com

Tom Smith Land and Homes LLC

601 Crescent Blvd, Suite 103

Ridgeland, MS 39157



**Ownership Map**



Michael Oswalt, Realtor  
 Mobile 662-719-3967  
 Michael@tomsmithland.com  
 Tom Smith Land and Homes LLC  
 601 Crescent Blvd, Suite 103  
 Ridgeland, MS 39157





**Aerial Map**



Michael Oswald, Realtor  
Mobile 662-719-3967  
Michael@tomsmithland.com  
Tom Smith Land and Homes LLC  
601 Crescent Blvd, Suite 103  
Ridgeland, MS 39157



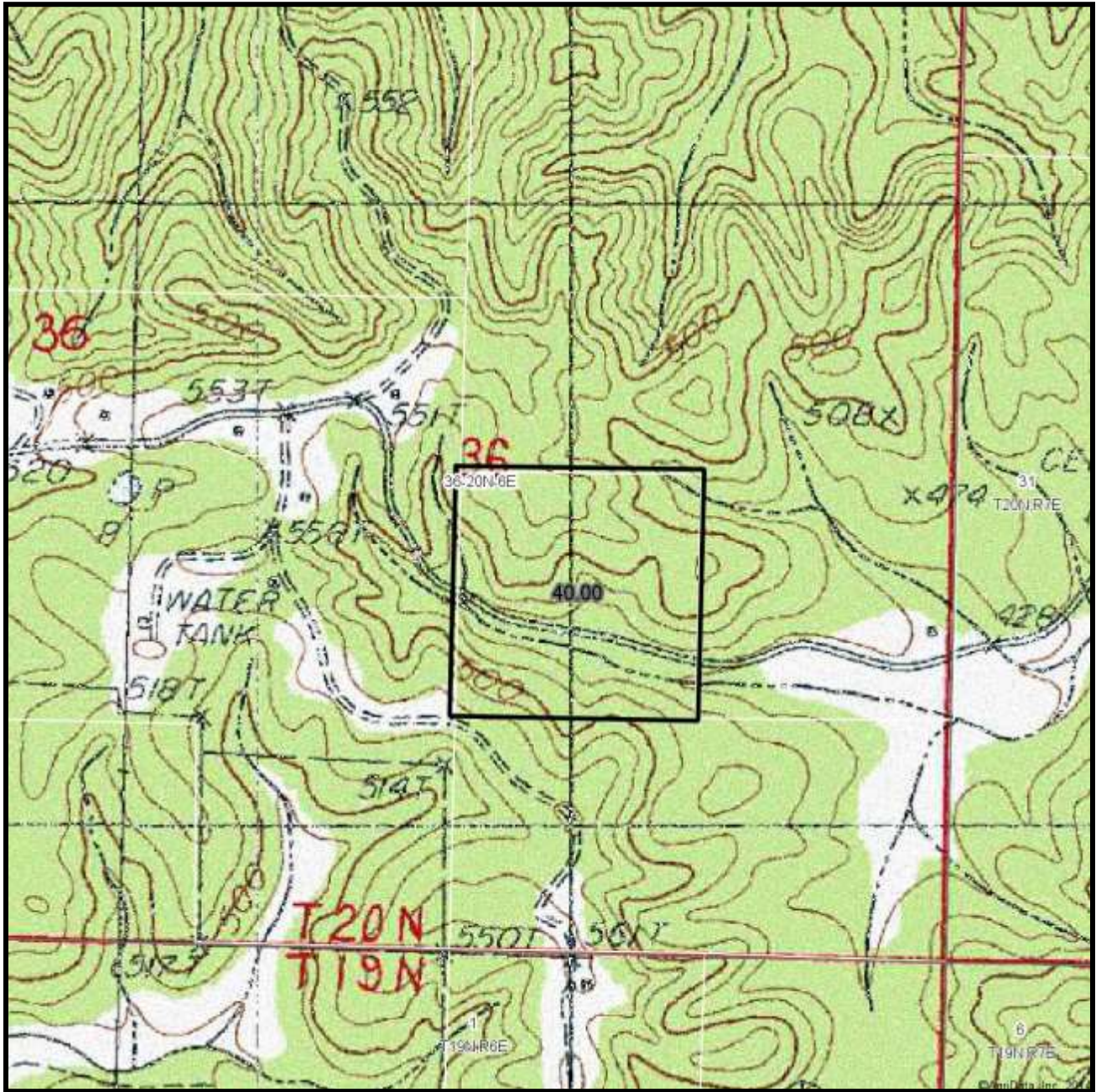

Topographical Map



Michael Oswalt, Realtor  
 Mobile 662-719-3967  
 Michael@tomsmithland.com  
 Tom Smith Land and Homes LLC  
 601 Crescent Blvd, Suite 103  
 Ridgeland, MS 39157

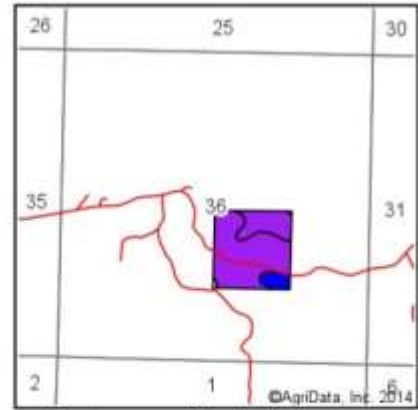
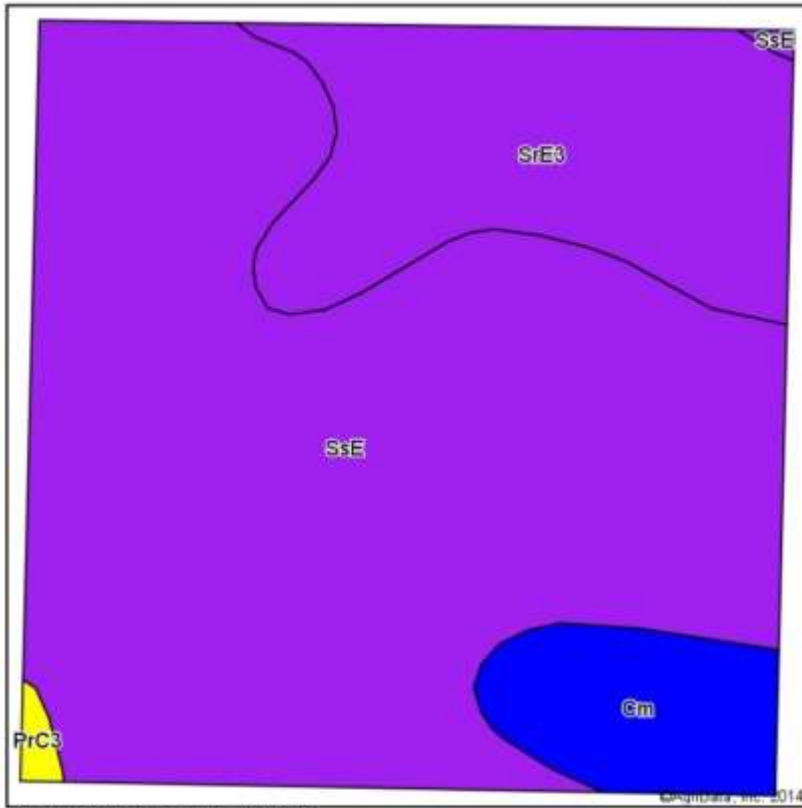

State: **Mississippi**  
 County: **Montgomery**  
 Location: **36-20N-6E**  
 Township: **District 3**  
 Acres: **40**  
 Date: **1/12/2015**



Soils data provided by USDA and NRCS.

Area Symbol: MS097, Soil Area Version: 9

Code	Soil Description	Acres	Percent of field	Non-Irr Class Legend	Non-Irr Class	Bahiagrass	Common bermudagrass	Corn	Cotton lint	Improved bermudagrass	Soybeans	Tall fescue	Wheat
SsE	Smithdale-Sweetman-Providence association, hilly	28.36	70.9%		Vllc								
SrE3	Smithdale-Providence complex, 8 to 17 percent slopes, severely eroded	8.44	21.1%		Vllc	7	4.5			8			
Cm	Collins silt loam	3.00	7.5%		llw			110	800	12	40	10	40
PrC3	Providence silt loam, 5 to 8 percent slopes, severely eroded	0.20	0.5%		IVe	8		80	675	9	35	7.5	35
<b>Weighted Average</b>						<b>1.5</b>	<b>0.9</b>	<b>8.6</b>	<b>63.4</b>	<b>2.6</b>	<b>3.2</b>	<b>0.8</b>	<b>3.2</b>

## Soil Map



Michael Oswalt, Realtor  
 Mobile 662-719-3967  
 Michael@tomsmithland.com  
 Tom Smith Land and Homes LLC  
 601 Crescent Blvd, Suite 103  
 Ridgeland, MS 39157





### Directional Map

*DIRECTIONS: From the intersection of Highway 82 and Lodi, take Lodi Road 3.4 miles, go north on Spring Hill Road approximately 5.3 miles, the property will be on both sides of the road.*



Michael Oswalt, Realtor  
Mobile 662-719-3967  
Michael@tomsmithland.com  
Tom Smith Land and Homes LLC  
601 Crescent Blvd, Suite 103  
Ridgeland, MS 39157