

Call Michael Oswald Today!!
Mobile: 662-719-3967
michael@tomsmithland.com



Office: 601-898-2772
Fax: 601-898-8278
www.TomSmithLandandHomes.com

12.50 ± ACRES OF RESIDENTIAL/MULTI-USE PROPERTY IN WARREN COUNTY, MS



\$110,000

- **Wooded Property**
- **Nice Home Site**
- **All Utilities Available except Sewer**
- **Great Road Access**
- **Abundant Deer**
- **Very Open for Food Plots**
- **Small Live Creek**
- **Multi-Use Property**

Looking for land to build your dream home or commercial development just outside of the Vicksburg City Limits? You found it!! You will be sitting on your porch or in your office enjoying the wildlife and quiet outdoors in no time. This property features 12.50 ± acres along the Northeast side of Sherman Avenue. The property includes big beautiful hills covered in mature hardwoods with a small creek running through the bottom. There is a nice cleared home site just off of Sherman Avenue. Electricity and water are at Sherman Road. Come take a look!! DIRECTIONS: From the intersection of Highway 61 and Culkin Road, take Culkin Road West 0.03 miles, take Sherman Avenue North approximately 0.78 miles, the property will be on the right. Call Michael Oswald today!!



Michael Oswald, Realtor®
Mobile 662-719-3967
Michael@TomSmithLand.com
Tom Smith Land and Homes LLC



Tom Smith Land and Homes LLC, 601 Crescent Blvd, Suite 103, Ridgeland, MS 39157



Michael Oswalt, Realtor®
Mobile 662-719-3967
Michael@TomSmithLand.com
Tom Smith Land and Homes LLC
601 Crescent Blvd, Suite 103
Ridgeland, MS 39157



Aerial Map



Michael Oswald, Realtor®
Mobile 662-719-3967
Michael@TomSmithLand.com
Tom Smith Land and Homes LLC
601 Crescent Blvd, Suite 103
Ridgeland, MS 39157

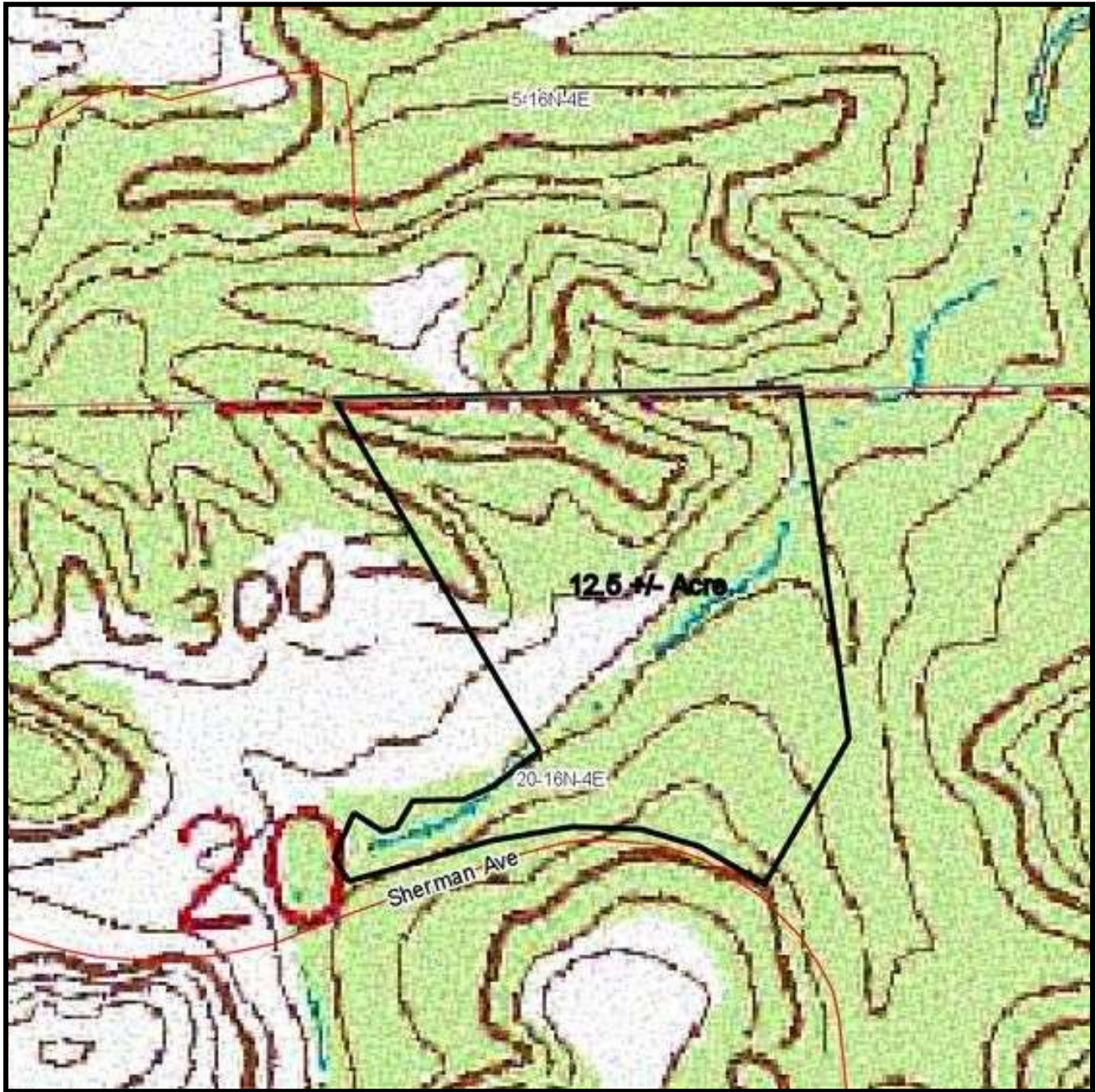

Topographical Map



Michael Oswalt, Realtor®
Mobile 662-719-3967
Michael@TomSmithLand.com
Tom Smith Land and Homes LLC
601 Crescent Blvd, Suite 103
Ridgeland, MS 39157

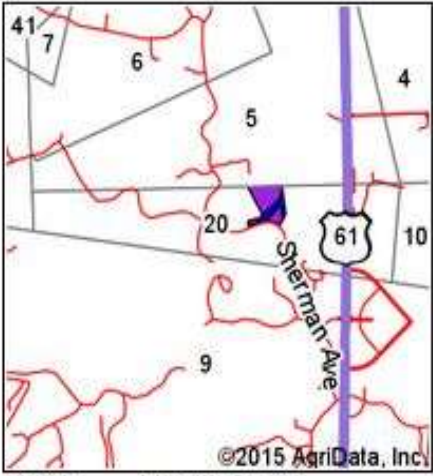
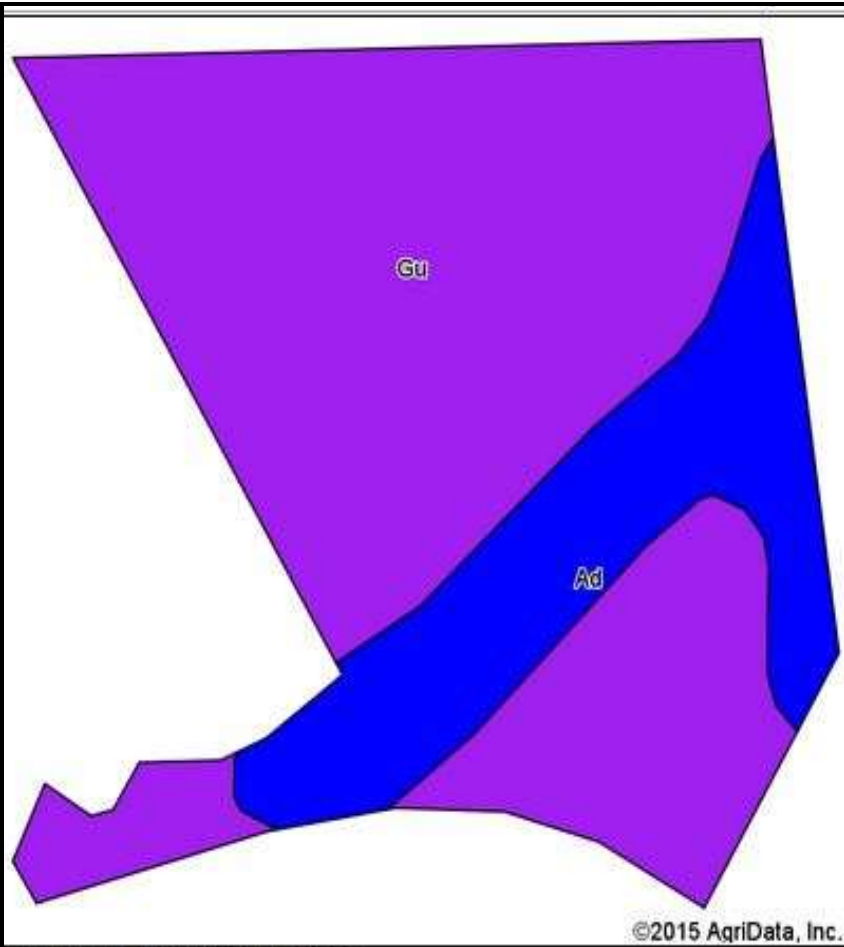

State: **Mississippi**
 County: **Warren**
 Location: **20-16N-4E**
 Township: **District 1**
 Acres: **12.5**
 Date: **5/20/2015**



Soils data provided by USDA and NRCS.

Area Symbol: MS149, Soil Area Version: 9

Code	Soil Description	Acres	Percent of field	Non-Irr Class Legend	Non-Irr Class *c	Corn	Cotton lint	Improved bermudagrass	Soybeans	Tall fescue	Wheat
Gu	Gullied land	9.61	76.9%		Vllc						
Ad	Adler silt loam, occasionally flooded	2.89	23.1%		llw	100	800	12	35	9.5	50
Weighted Average						23.1	185	2.8	8.1	2.2	11.6

Soil Map



Michael Oswalt, Realtor®
 Mobile 662-719-3967
 Michael@TomSmithLand.com
 Tom Smith Land and Homes LLC
 601 Crescent Blvd, Suite 103
 Ridgeland, MS 39157

Information is believed to be accurate but not Guaranteed

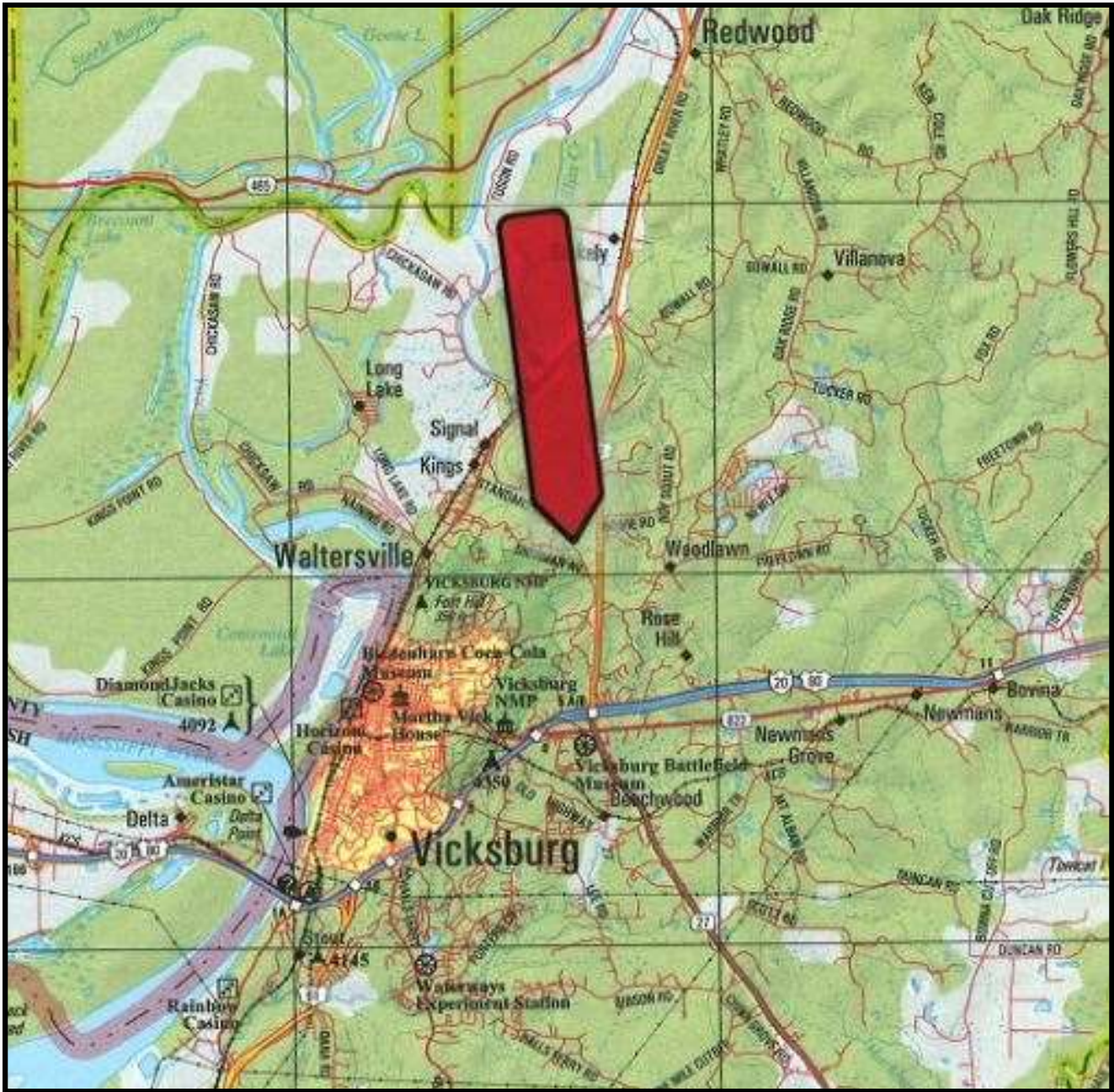

Directional Map

DIRECTIONS: From the intersection of Highway 61 and Culkin Road, take Culkin Road West 0.03 miles, take Sherman Avenue North approximately 0.78 miles, the property will be on the right.



Michael Oswalt, Realtor
 Mobile 662-719-3967
 Michael@TomSmithLand.com
 Tom Smith Land and Homes LLC
 601 Crescent Blvd, Suite 103
 Ridgeland, MS 39157